

WYE TRAILHEAD CAMPGROUND

OWNER/DEVELOPER
 WEISER RIVER TRAIL
 2105 WARM SPRINGS AVE.
 BOISE, ID 83712
 CONTACT: ROCKY BOGERT
 PHONE: 208-386-0343

CIVIL ENGINEER & SURVEYOR
 J.J. HOWARD ENGINEERS
 5983 W. STATE ST., STE. D
 BOISE, ID 83703
 CONTACT: ERIC HOWARD
 EMAIL: ERIC@JHOWARDENG.COM
 PHONE: 208-465-937

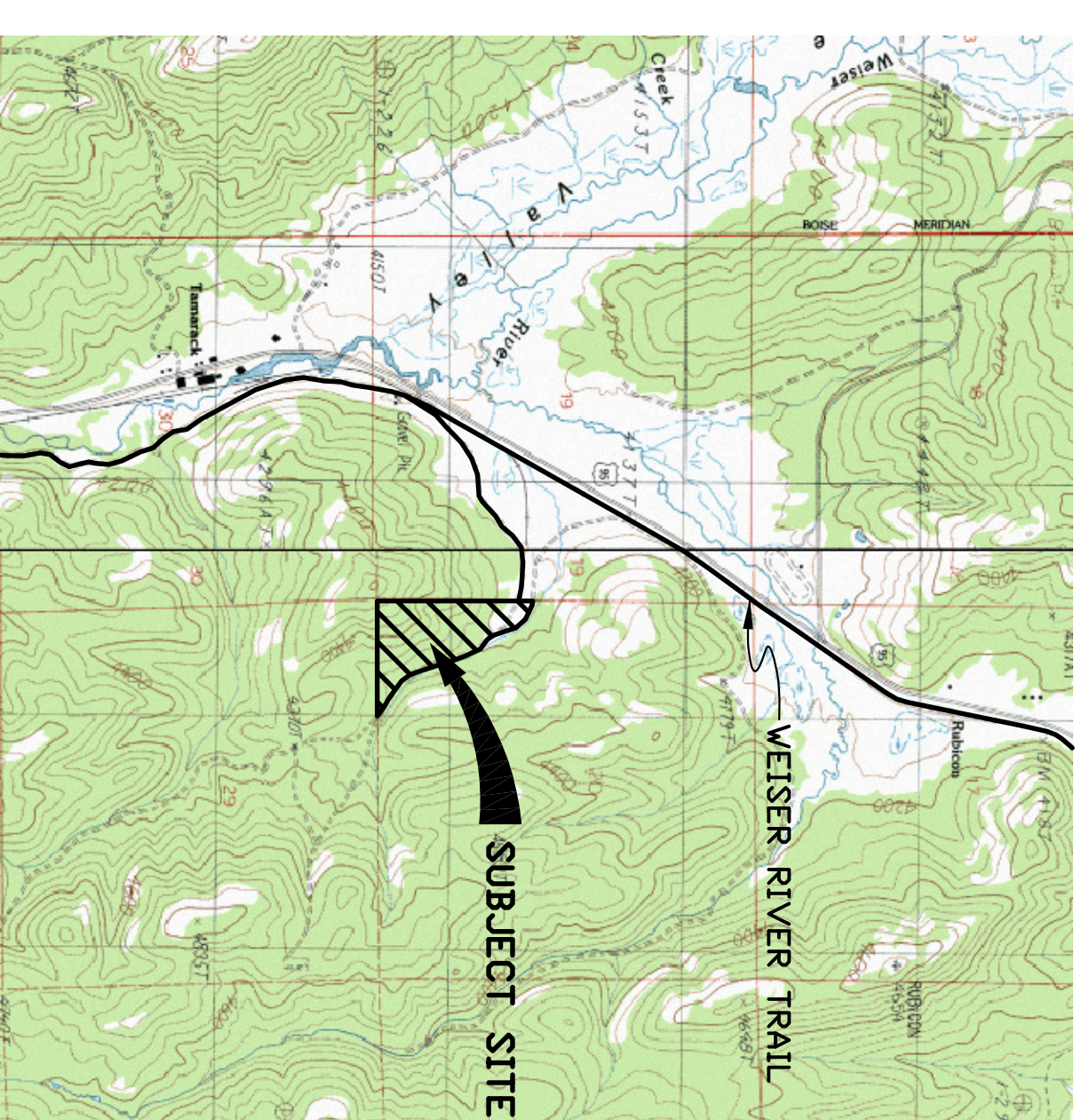
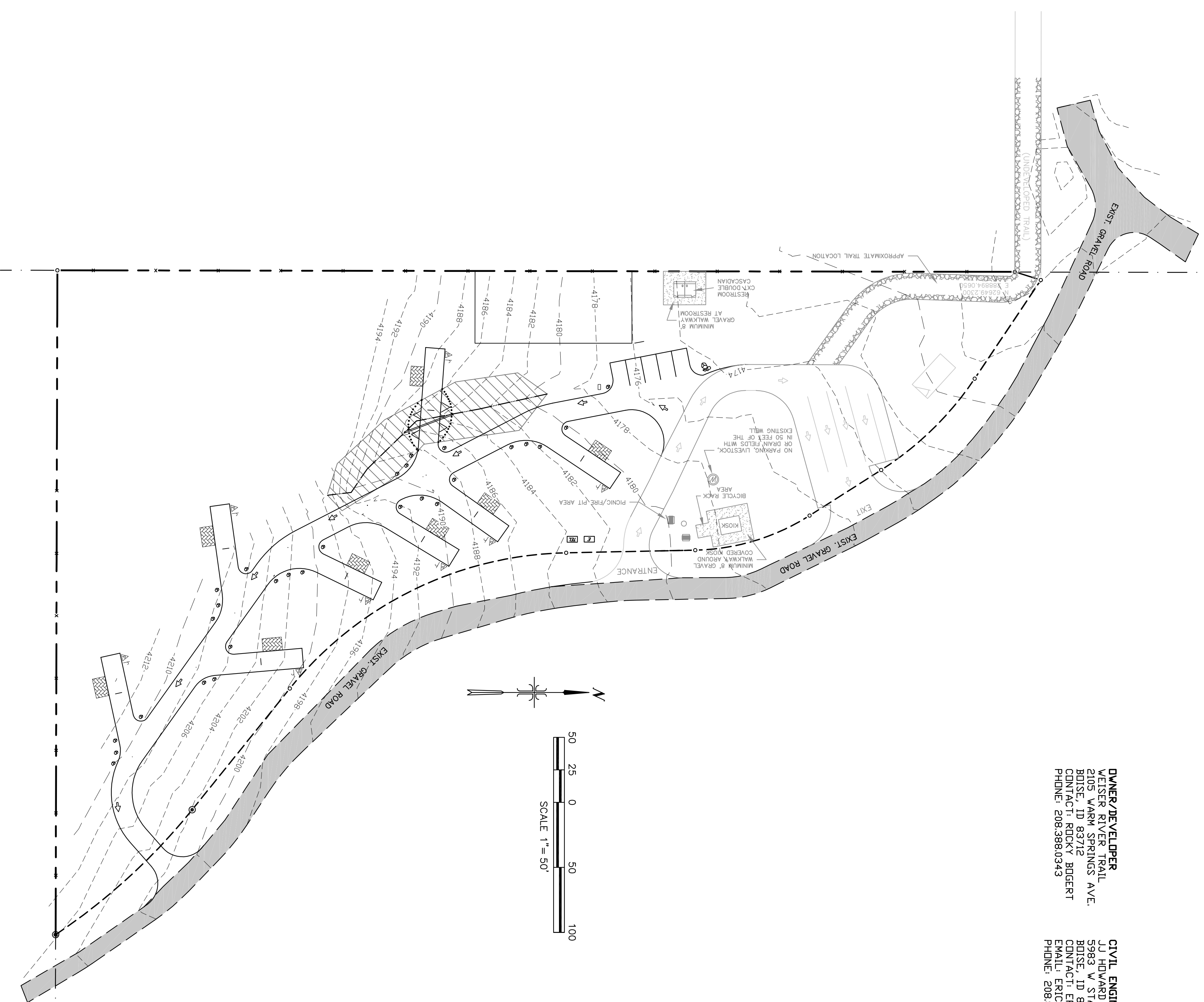

GENERAL CONSTRUCTION

- All construction work shall be done in accordance with the current version of the Idaho Standards for Public Works Construction (IS-PWC).
- Contractors shall notify the appropriate agency when materials are on site or inspection of the work is required. No work may begin on any project without Twenty-Four (24) hour prior notice.
- All material furnished on, or for the project must meet the minimum requirements of the approving agencies. At the request of the approving agency or the Design Engineer, Contractors shall furnish a material test report on this project meet the specification requirements set forth in General Construction Note No. 1.
- Work subject to approval by any governmental agency must be approved prior to (A) backfilling trenches for pipe; (B) placing of aggregate base; (C) placing of concrete; (D) placing of asphalt paving. Any deviation from the approved plans and specifications must have the applicable agency approval in writing prior to construction.
- Any deviation from the approved plans and specifications must have the applicable agency approval in writing prior to construction.

LEGEND

— — — — —	BOUNDARY LINE AND FENCE
— — — — —	SECTION LINE
— — — — —	ORIGINAL PROPERTY LINE
— — — — —	RIGHT OF WAY AND BOUNDARY LINE
— — — — —	EDGE OF GRAVEL
— — — — —	PROPOSED EDGE OF GRAVEL
x — — — — — x	EXISTING FENCE
⇄	TRAFFIC FLOW DIRECTION
⬢	FOUND BRASS CAP
⬢	FOUND ALUMINUM CAP
○	FOUND 5/8" IRON PIN
⊠	EXISTING ELECTRICAL BOX
⊠	EXISTING TELEPHONE PEDISTAL
— — — — —	EXISTING 2' CONTOUR LINE

SHEET INDEX

- C.1 - COVER & NOTES
- C.2 - SITE PLAN & UTILITIES
- C.3 - SECTIONS & DETAILS

REVIEW SET

REVISIONS			
NO.	DATE	BY	DESCRIPTION

PROJECT NO.	80603	DATE	1/03/14
SCALE	DESIGNED CHECKED	DATE	1/03/14
T=407	EJH/ABL	EJH	EJH

WYE TRAILHEAD
 CAMPGROUND
 WEISER RIVER TRAIL

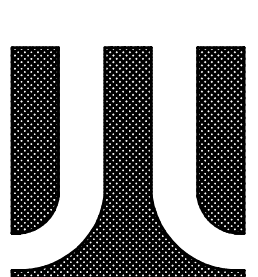

J.J. HOWARD
 CIVIL ENGINEERING / LAND SURVEYING
 5983 W. State St., Ste. D
 Boise, ID 83703 (208) 846-8937

C.1

COVER &
 NOTES

